

Planning
Committee Meeting

5 October 2021



Item 3a

20/01237/FUL

PR Compton Buchers, 229 Eaves Lane, Chorley, PR6 0PG

Change of use from retail to restaurant and hot-food takeaway (sui-generis) and installation of flue to rear of property

Location plan



Aerial Imagery



Existing rear elevation

EXISTING REAR ELEVATION

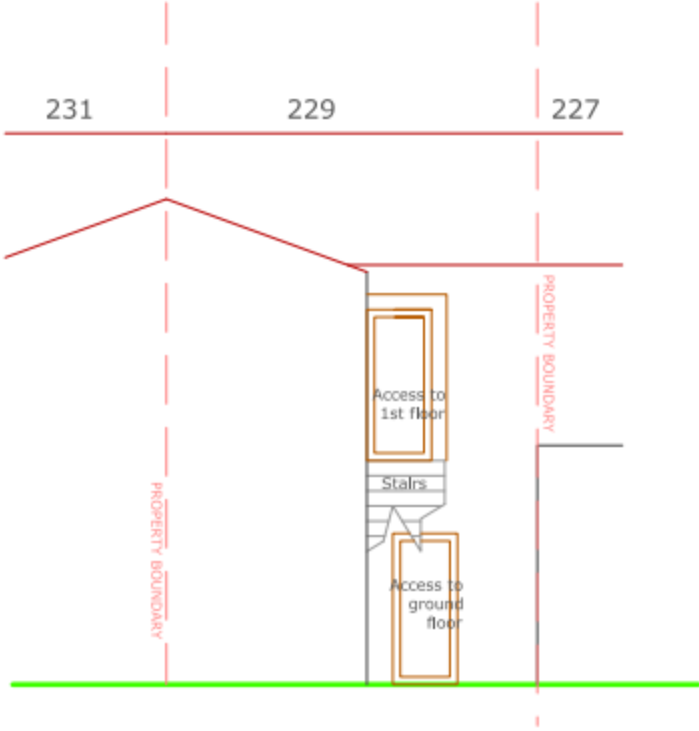

Proposed rear elevation

PROPOSED REAR ELEVATION

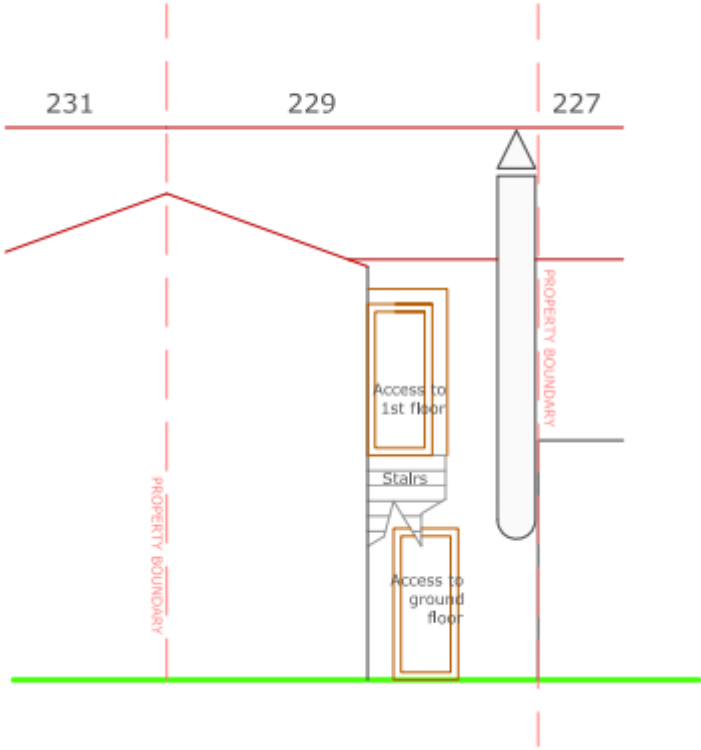

Photo – along Eaves Lane



Photo – rear elevation

